MILENA

CODICE ARTICOLO
COD. Q3KX0171

Giblor's
italian worklife specialist

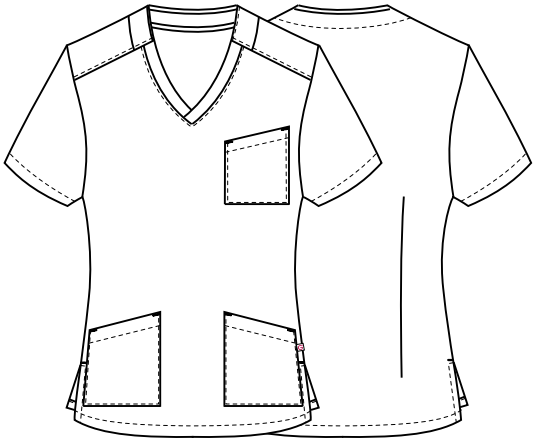

DETTAGLI
- Taschino sul petto
- 2 tasche
- 2 spacchetti laterali

TAGLIE
XS ÷ 3XL
SLIM FIT

COLORE
C01 Bianco

TESSUTO
100% cotone
185 g / m²

CE CAT I - PER RISCHI MINIMI - EN ISO 13688:2013+A1:2021

95° P

LINK VIDEO

La casacca Milena ha le maniche corte e presenta una scollatura a V valorizzata da una fascia larga che si sovrappone sul davanti. Gli spacchi sui fianchi assicurano piena libertà di movimento. Due comode tasche laterali ed un'ampia tasca sul petto completano il capo. La casacca è realizzata in **gabardina Cotone 100%**, un tessuto che riesce a mantenere una mano morbida pur resistendo alle alte temperature ed ai lavaggi con cloro.

COLORI DISPONIBILI



C01 Bianco

TABELLE TAGLIE E CORRISPONDENZE

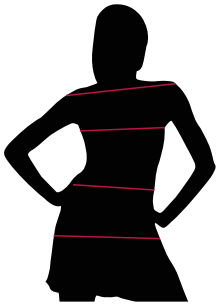

TABELLA ST-MED K2 SLIM FIT								
TAGLIA	XS	S	M	L	XL	XXL	3XL	4XL
1 - SPALLE								
2 - CIRCONFERENZA TORACE	86-91	92-96	98-100	101-105	106-111	112-117	118-123	124-129
3 - CIRCONFERENZA VITA	80-85	86-89	90-93	93-97	97-103	103-109	109-115	115-121
4 - CIRCONFERENZA BACINO	90-101	101-105	105-109	109-113	113-119	119-125	125-131	131-137

GUIDA ALLE TAGLIE **1)** Prendere le misure anatomiche (corpo con abbigliamento intimo) senza stringere mantenendo ben teso il metro. Nota: nel caso vogliate indossare dei camici già con dell'abbigliamento sotto prendete le misure già abbigliati. **2)** Nel caso tra le misure prese vi fosse una misura a cavallo fra 2 taglie vi consigliamo di prendere quella più grande. **3)** Le misure della tabella sono espresse in centimetri.

MILENA

CODICE ARTICOLO
COD. Q3KX0173

Giblor's
italian work*life* specialist

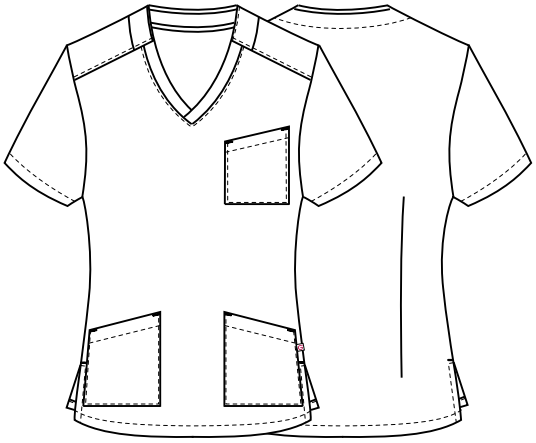

DETTAGLI
- Taschino sul petto
- 2 tasche
- 2 spacchetti laterali

TAGLIE
XS ÷ 3XL
SLIM FIT

COLORE
Z48 Blu

TESSUTO
100% cotone
185 g / m²

CE CAT I - PER RISCHI MINIMI - EN ISO 13688:2013+A1:2021

La casacca Milena ha le maniche corte e presenta una scollatura a V valorizzata da una fascia larga che si sovrappone sul davanti. Gli spacchi sui fianchi assicurano piena libertà di movimento. Due comode tasche laterali ed un'ampia tasca sul petto completano il capo. La casacca è realizzata in **gabardina Cotone 100%**, un tessuto che riesce a mantenere una mano morbida pur resistendo alle alte temperature ed ai lavaggi con cloro.

COLORI DISPONIBILI



Z48 Blu

TABELLE TAGLIE E CORRISPONDENZE

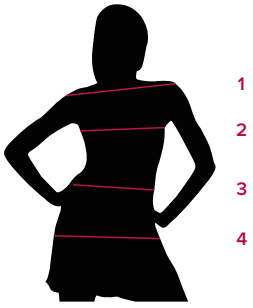

TABELLA ST-MED K2 SLIM FIT								
TAGLIA	XS	S	M	L	XL	XXL	3XL	4XL
1 - SPALLE								
2 - CIRCONFERENZA TORACE	86-91	92-96	98-100	101-105	106-111	112-117	118-123	124-129
3 - CIRCONFERENZA VITA	80-85	86-89	90-93	93-97	97-103	103-109	109-115	115-121
4 - CIRCONFERENZA BACINO	90-101	101-105	105-109	109-113	113-119	119-125	125-131	131-137

GUIDA ALLE TAGLIE **1)** Prendere le misure anatomiche (corpo con abbigliamento intimo) senza stringere mantenendo ben teso il metro. Nota: nel caso vogliate indossare dei camici già con dell'abbigliamento sotto prendete le misure già abbigliati. **2)** Nel caso tra le misure prese vi fosse una misura a cavallo fra 2 taglie vi consigliamo di prendere quella più grande. **3)** Le misure della tabella sono espresse in centimetri.

MILENA

CODICE ARTICOLO
COD. Q3KX0172

Giblor's
italian worklife specialist

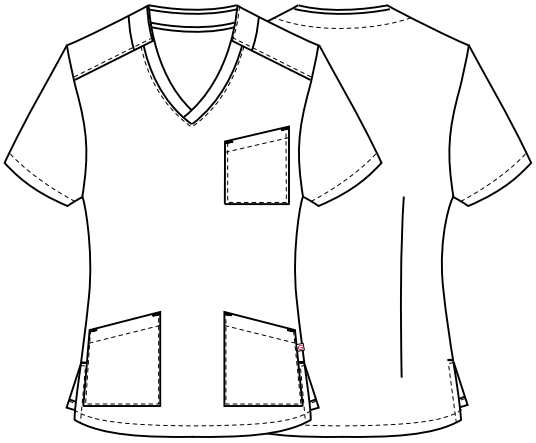

DETTAGLI
- Taschino sul petto
- 2 tasche
- 2 spacchetti laterali

TAGLIE
XS ÷ 3XL
SLIM FIT

COLORE
M18 Azzurro

TESSUTO
100% cotone
185 g / m²

CE CAT I - PER RISCHI MINIMI - EN ISO 13688:2013+A1:2021

La casacca Milena ha le maniche corte e presenta una scollatura a V valorizzata da una fascia larga che si sovrappone sul davanti. Gli spacchi sui fianchi assicurano piena libertà di movimento. Due comode tasche laterali ed un'ampia tasca sul petto completano il capo. La casacca è realizzata in **gabardina Cotone 100%**, un tessuto che riesce a mantenere una mano morbida pur resistendo alle alte temperature ed ai lavaggi con cloro.

COLORI DISPONIBILI



M18 Azzurro

TABELLE TAGLIE E CORRISPONDENZE

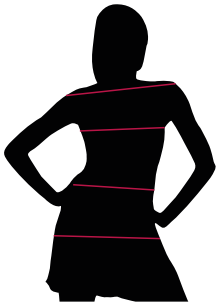

TABELLA ST-MED K2 SLIM FIT								
TAGLIA	XS	S	M	L	XL	XXL	3XL	4XL
1 - SPALLE								
2 - CIRCONFERENZA TORACE	86-91	92-96	98-100	101-105	106-111	112-117	118-123	124-129
3 - CIRCONFERENZA VITA	80-85	86-89	90-93	93-97	97-103	103-109	109-115	115-121
4 - CIRCONFERENZA BACINO	90-101	101-105	105-109	109-113	113-119	119-125	125-131	131-137

GUIDA ALLE TAGLIE **1)** Prendere le misure anatomiche (corpo con abbigliamento intimo) senza stringere mantenendo ben teso il metro. Nota: nel caso vogliate indossare dei camici già con dell'abbigliamento sotto prendete le misure già abbigliati. **2)** Nel caso tra le misure prese vi fosse una misura a cavallo fra 2 taglie vi consigliamo di prendere quella più grande. **3)** Le misure della tabella sono espresse in centimetri.

MILENA

CODICE ARTICOLO
COD. Q3KX0172

Giblor's
italian worklife specialist

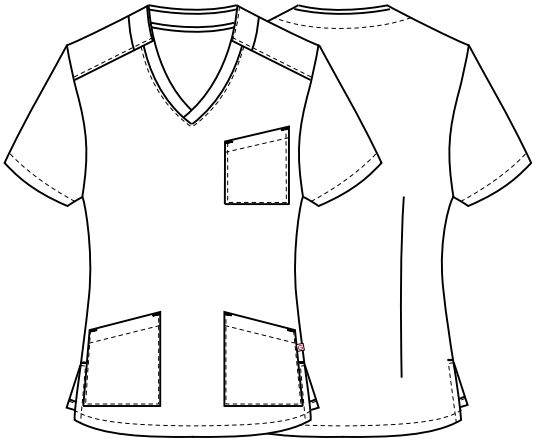

DETTAGLI
- Taschino sul petto
- 2 tasche
- 2 spacchetti laterali

TAGLIE
XS ÷ 3XL
SLIM FIT

COLORE
D29 Verde

TESSUTO
100% cotone
185 g / m²

CE CAT I - PER RISCHI MINIMI - EN ISO 13688:2013+A1:2021

La casacca Milena ha le maniche corte e presenta una scollatura a V valorizzata da una fascia larga che si sovrappone sul davanti. Gli spacchi sui fianchi assicurano piena libertà di movimento. Due comode tasche laterali ed un'ampia tasca sul petto completano il capo. La casacca è realizzata in gabardina **Cotone 100%**, un tessuto che riesce a mantenere una mano morbida pur resistendo alle alte temperature ed ai lavaggi con cloro.

COLORI DISPONIBILI



D28 Verde

TABELLE TAGLIE E CORRISPONDENZE

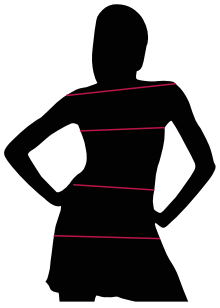

TABELLA ST-MED K2 SLIM FIT								
TAGLIA	XS	S	M	L	XL	XXL	3XL	4XL
1 - SPALLE								
2 - CIRCONFERENZA TORACE	86-91	92-96	98-100	101-105	106-111	112-117	118-123	124-129
3 - CIRCONFERENZA VITA	80-85	86-89	90-93	93-97	97-103	103-109	109-115	115-121
4 - CIRCONFERENZA BACINO	90-101	101-105	105-109	109-113	113-119	119-125	125-131	131-137

GUIDA ALLE TAGLIE **1)** Prendere le misure anatomiche (corpo con abbigliamento intimo) senza stringere mantenendo ben teso il metro. Nota: nel caso vogliate indossare dei camici già con dell'abbigliamento sotto prendete le misure già abbigliati. **2)** Nel caso tra le misure prese vi fosse una misura a cavallo fra 2 taglie vi consigliamo di prendere quella più grande. **3)** Le misure della tabella sono espresse in centimetri.

MILENA

ITEM CODE
COD. Q3KX0171

Giblor's
italian worklife specialist

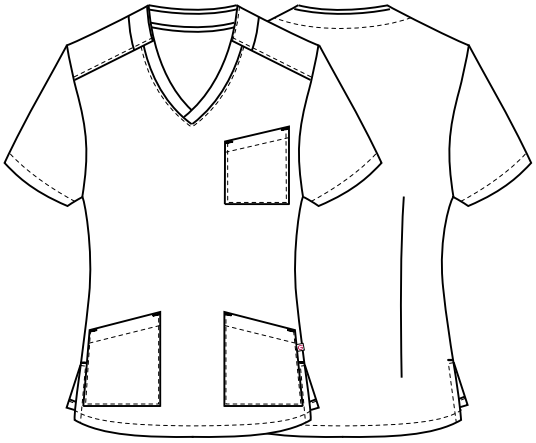

DETAILS
- Breast pocket
- 2 pockets
- 2 side vents

SIZES
XS ÷ 3XL
SLIM FIT

COLOURS
C01 White

FABRIC
100% cotton
185 g / m²

CE CAT I - FOR MINIMUM RISKS - EN ISO 13688:2013+A1:2021

LINK VIDEO

The Milena tunic has short sleeves and features a V-neckline enhanced by a wide band that overlaps on the front. The slits on the hips ensure full freedom of movement. Two comfortable side pockets and a large chest pocket complete the head. The tunic is made of **100% Cotton gabardine**, a fabric that manages to keep a soft hand while resisting highs temperatures and washing with chlorine.

AVAILABLE COLOURS



C01 White

SIZE TABLES AND CORRESPONDENCES

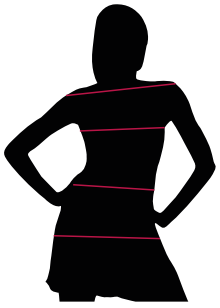

TABLE ST-MED K2 **SLIM** FIT								
SIZE	**XS**	**S**	**M**	**L**	**XL**	**XXL**	**3XL**	**4XL**
1 - SHOULDERS								
2 - CHEST CIRCUMFERENCE	86-91	92-96	98-100	101-105	106-111	112-117	118-123	124-129
3 - WAIST CIRCUMFERENCE	80-85	86-89	90-93	93-97	97-103	103-109	109-115	115-121
4 - HIPS CIRCUMFERENCE	90-101	101-105	105-109	109-113	113-119	119-125	125-131	131-137

SIZE GUIDE 1) Take the anatomical measurements (body with underwear) without tightening, keeping the measuring tape taut. Note: in case you want to wear of the gowns already with the clothing underneath take the measurements already dressed. **2)** If there is a measure between 2 sizes between the measurements taken, we advise you to take the bigger one. **3)** The measurements in the table are expressed in centimeters.

MILENA

ITEM CODE
COD. Q3KX0173

Giblor's
italian worklife specialist

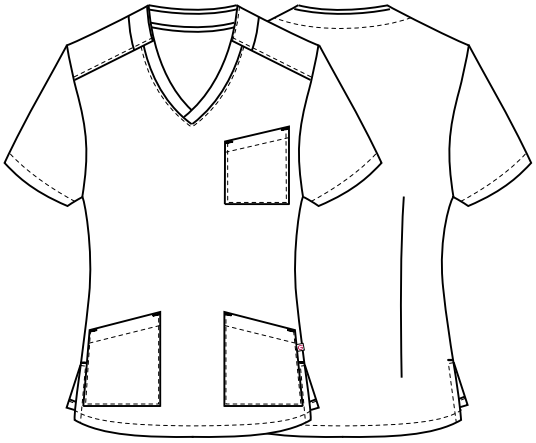

DETAILS
- Breast pocket
- 2 pockets
- 2 side vents

SIZES
XS ÷ 3XL
SLIM FIT

COLOURS
Z48 Blue

FABRIC
100% cotton
185 g / m²

CE CAT I - FOR MINIMUM RISKS - EN ISO 13688:2013+A1:2021

The Milena tunic has short sleeves and features a V-neckline enhanced by a wide band that overlaps on the front. The slits on the hips ensure full freedom of movement. Two comfortable side pockets and a large chest pocket complete the head. The tunic is made of **100% Cotton gabardine**, a fabric that manages to keep a soft hand while resisting highs temperatures and washing with chlorine.

AVAILABLE COLOURS



Z48 Blue

SIZE TABLES AND CORRESPONDENCES

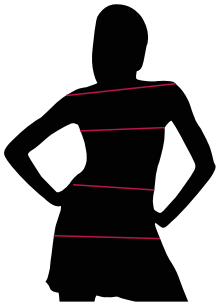

TABLE ST-MED K2 **SLIM FIT**								
SIZE	**XS**	**S**	**M**	**L**	**XL**	**XXL**	**3XL**	**4XL**
1 - SHOULDERS								
2 - CHEST CIRCUMFERENCE	86-91	92-96	98-100	101-105	106-111	112-117	118-123	124-129
3 - WAIST CIRCUMFERENCE	80-85	86-89	90-93	93-97	97-103	103-109	109-115	115-121
4 - HIPS CIRCUMFERENCE	90-101	101-105	105-109	109-113	113-119	119-125	125-131	131-137

SIZE GUIDE 1) Take the anatomical measurements (body with underwear) without tightening, keeping the measuring tape taut. Note: in case you want to wear of the gowns already with the clothing underneath take the measurements already dressed. **2)** If there is a measure between 2 sizes between the measurements taken, we advise you to take the bigger one. **3)** The measurements in the table are expressed in centimeters.

MILENA

ITEM CODE
COD. Q3KX0172

Giblor's
italian worklife specialist

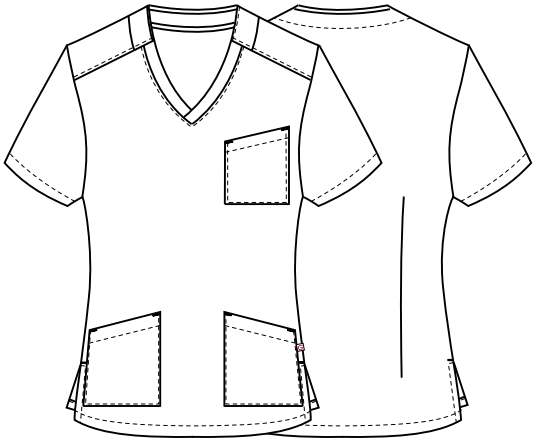

DETAILS
- Breast pocket
- 2 pockets
- 2 side vents

SIZES
XS ÷ 3XL
SLIM FIT

COLOURS
M18 Light blue

FABRIC
100% cotton
185 g / m²

CE CAT I - FOR MINIMUM RISKS - EN ISO 13688:2013+A1:2021

The Milena tunic has short sleeves and features a V-neckline enhanced by a wide band that overlaps on the front. The slits on the hips ensure full freedom of movement. Two comfortable side pockets and a large chest pocket complete the head. The tunic is made of **100% Cotton gabardine**, a fabric that manages to keep a soft hand while resisting highs temperatures and washing with chlorine.

AVAILABLE COLOURS



M18 Light blue

SIZE TABLES AND CORRESPONDENCES

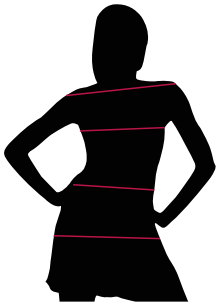

TABLE ST-MED K2 **SLIM FIT**								
SIZE	**XS**	**S**	**M**	**L**	**XL**	**XXL**	**3XL**	**4XL**
1 - SHOULDERS								
2 - CHEST CIRCUMFERENCE	86-91	92-96	98-100	101-105	106-111	112-117	118-123	124-129
3 - WAIST CIRCUMFERENCE	80-85	86-89	90-93	93-97	97-103	103-109	109-115	115-121
4 - HIPS CIRCUMFERENCE	90-101	101-105	105-109	109-113	113-119	119-125	125-131	131-137

SIZE GUIDE 1) Take the anatomical measurements (body with underwear) without tightening, keeping the measuring tape taut. Note: in case you want to wear of the gowns already with the clothing underneath take the measurements already dressed. **2)** If there is a measure between 2 sizes between the measurements taken, we advise you to take the bigger one. **3)** The measurements in the table are expressed in centimeters.

MILENA

ITEM CODE
COD. Q3KX0172

Giblor's
italian worklife specialist

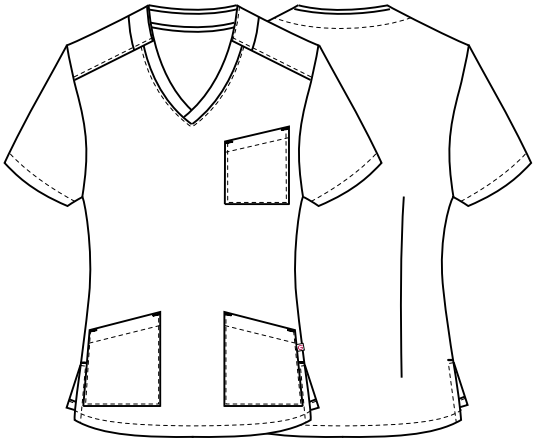

DETAILS
- Breast pocket
- 2 pockets
- 2 side vents

SIZES
XS ÷ 3XL
SLIM FIT

COLOURS
D29 Green

FABRIC
100% cotton
185 g / m²

CE CAT I - FOR MINIMUM RISKS - EN ISO 13688:2013+A1:2021

The Milena tunic has short sleeves and features a V-neckline enhanced by a wide band that overlaps on the front. The slits on the hips ensure full freedom of movement. Two comfortable side pockets and a large chest pocket complete the head. The tunic is made of **100% Cotton** gabardine, a fabric that manages to keep a soft hand while resisting highs temperatures and washing with chlorine.

AVAILABLE COLOURS



D28 Green

SIZE TABLES AND CORRESPONDENCES

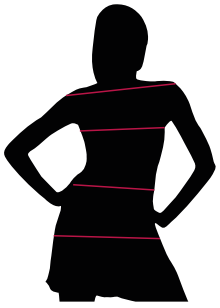

TABLE ST-MED K2 **SLIM FIT**								
SIZE	**XS**	**S**	**M**	**L**	**XL**	**XXL**	**3XL**	**4XL**
1 - SHOULDERS								
2 - CHEST CIRCUMFERENCE	86-91	92-96	98-100	101-105	106-111	112-117	118-123	124-129
3 - WAIST CIRCUMFERENCE	80-85	86-89	90-93	93-97	97-103	103-109	109-115	115-121
4 - HIPS CIRCUMFERENCE	90-101	101-105	105-109	109-113	113-119	119-125	125-131	131-137

SIZE GUIDE 1) Take the anatomical measurements (body with underwear) without tightening, keeping the measuring tape taut. Note: in case you want to wear of the gowns already with the clothing underneath take the measurements already dressed. **2)** If there is a measure between 2 sizes between the measurements taken, we advise you to take the bigger one. **3)** The measurements in the table are expressed in centimeters.