GARY

CODICE ARTICOLO
COD. Q3K00244

Giblor's
italian worklife specialist

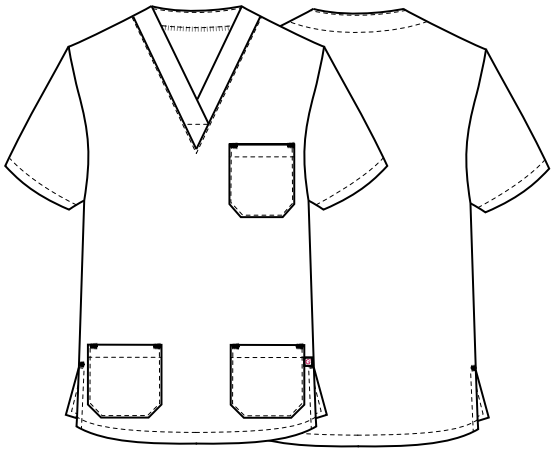

DETTAGLI
- Casacca unisex
- Taschino sul petto
- 2 tasche
- 2 spacchetti laterali

TAGLIE
XS ÷ 4XL
SLIM FIT

COLORE
P18 Profilo azzurro
P29 Profilo verde
P48 Profilo blu

TESSUTO
100% cotone
185 g / m²

CE CAT I - PER RISCHI MINIMI - EN ISO 13688:2013+A1:2021

LINK VIDEO

La casacca a maniche corte Gary, pratica e fresca, realizzata in **morbida gabardina 100% cotone**, presenta una scollatura a V, due tasche ad altezza bacino, una tasca lato cuore e spacchi sui fianchi per assicurare libertà nei movimenti. Presenta una scollatura a V, impreziosita da un piping a contrasto. Si abbina perfettamente al pantalone Pitagora.

COLORI DISPONIBILI



P18 Profilo azzurro



P29 Profilo verde



P48 Profilo blu

TABELLE TAGLIE E CORRISPONDENZE

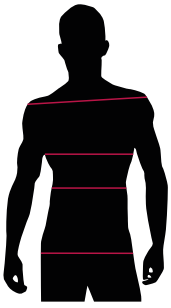

TABELLA ST-MED K1 SLIM FIT									
TAGLIA	**XS**	**S**	**M**	**L**	**XL**	**XXL**	**3XL**	**4XL**	**5XL**
1 - SPALLE									
2 - TORACE circonferenza	97-100	101-104	105-108	109-112	113-118	119-126	127-130	131-142	142-153
3 - VITA circonferenza									
4 - BACINO circonferenza	97-100	101-104	105-108	109-112	113-118	119-126	127-130	131-142	142-153

GUIDA ALLE TAGLIE 1) Prendere le misure anatomiche (corpo con abbigliamento intimo) senza stringere mantenendo ben teso il metro. Nota: nel caso vogliate indossare dei camici già con dell'abbigliamento sotto prendete le misure già abbigliati. **2)** Nel caso tra le misure prese vi fosse una misura a cavallo fra 2 taglie vi consigliamo di prendere quella più grande. **3)** Le misure della tabella sono espresse in centimetri.

GARY

ITEM CODE
COD. Q3K00244

Giblor's
italian worklife specialist

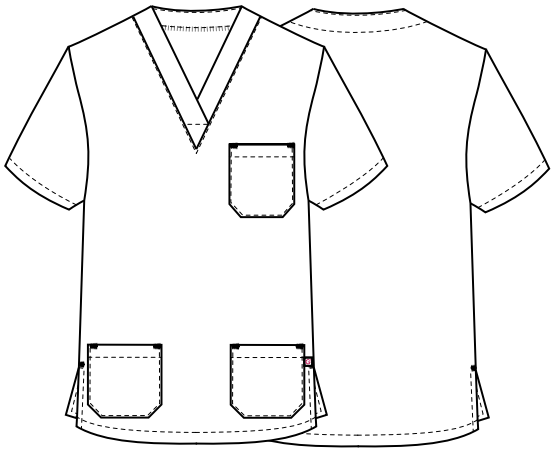

DETAILS
- Unisex tunic
- Breast pocket
- 2 pockets
- 2 side vents

SIZES
XS ÷ 4XL
SLIM FIT

COLOURS
P18 Light blue piping
P24 Green piping
P48 Blue piping

FABRIC
100% cotton
185 g / m²

CE CAT I - FOR MINIMUM RISKS - EN ISO 13688:2013+A1:2021

LINK VIDEO

The practical and fresh Gary short-sleeved tunic, made of **soft 100% cotton gabardine**, features a V-neckline, two hip-height pockets, a breast pocket and slits on the hips to ensure freedom of movement. embelleshed with a contrasting piping. It goes perfectly with the Pitagora trousers.

AVAILABLE COLOURS



P18 Light blue piping



P24 Green piping



P48 Blue piping

SIZE TABLES AND CORRESPONDENCES

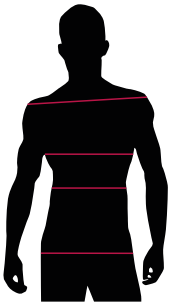

TABLE ST-MED K1 SLIM FIT									
SIZE	**XS**	**S**	**M**	**L**	**XL**	**XXL**	**3XL**	**4XL**	**5XL**
1 - SHOULDERS									
2 - CHEST circumference	97-100	101-104	105-108	109-112	113-118	119-126	127-130	131-142	142-153
3 - WAIST circumference									
4 - HIPS circumference	97-100	101-104	105-108	109-112	113-118	119-126	127-130	131-142	142-153

SIZE GUIDE 1) Take the anatomical measurements (body with underwear) without tightening, keeping the measuring tape taut. Note: in case you want to wear of the gowns already with the clothing underneath take the measurements already dressed. **2)** If there is a measure between 2 sizes between the measurements taken, we advise you to take the bigger one. **3)** The measurements in the table are expressed in centimeters.