FRANCO

CODICE ARTICOLO
COD. K3K00603

Giblor's
italian worklife specialist

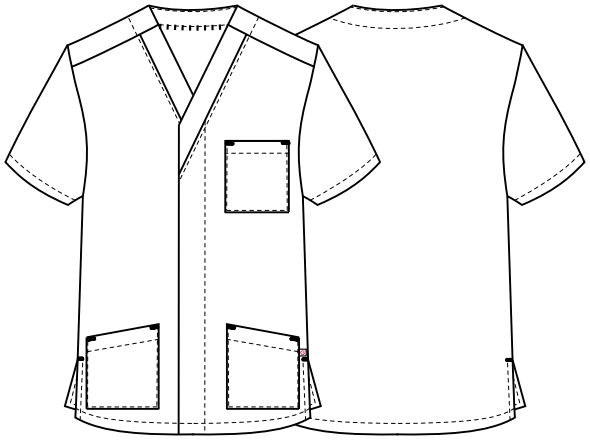

DETTAGLI
- Abbottonatura nascosta con automatici
- Taschino sul petto
- 2 tasche
- 2 spacchetti laterali

TAGLIE
XS ÷ 4XL

SLIM FIT

COLORE
C01 Bianco

TESSUTO
100% cotone
185 g / m^2

CE CAT I - PER RISCHI MINIMI - EN ISO 13688:2013+A1:2021

LINK VIDEO

La casacca Franco di Giblor's, ispirata all'iconica casacca Piero, nasce per fronteggiare l'aumento di richieste soprattutto dai clienti esteri, di modelli più pratici nel mondo health&care. Realizzata in **gabardina 100% cotone**, garantisce alte prestazioni, inclusa la resistenza ai lavaggi alle alte temperature e con cloro, mantenendo una mano morbida, per soddisfare anche i clienti più esigenti. La casacca presenta un'apertura centrale caratterizzata da automatici nascosti, le maniche corte, la scollatura a V, 3 tasche frontali e 2 spacchi sui fianchi per garantire libertà nei movimenti.

COLORI DISPONIBILI



C01 Bianco

TABELLE TAGLIE E CORRISPONDENZE

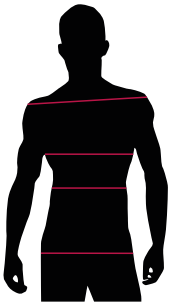

TABELLA ST-G1b SLIM FIT									
TAGLIA	**XS**	**S**	**M**	**L**	**XL**	**XXL**	**3XL**	**4XL**	**5XL**
1 - SPALLE	44	45	46	47	49	51	53	55	57
2 - TORACE circonferenza	92-96	96-100	100-104	104-111	111-116	116-124	124-132	132-142	142-152
3 - VITA circonferenza	80-84	84-88	88-92	92-99	99-106	106-116	116-126	126-138	138-148
4 - BACINO circonferenza	92-96	97-101	101-105	105-111	111-117	117-125	125-133	133-143	143-153

GUIDA ALLE TAGLIE 1) Prendere le misure anatomiche (corpo con abbigliamento intimo) senza stringere mantenendo ben teso il metro. Nota: nel caso vogliate indossare dei camici già con dell'abbigliamento sotto prendete le misure già abbigliati. **2)** Nel caso tra le misure prese vi fosse una misura a cavallo fra 2 taglie vi consigliamo di prendere quella più grande. **3)** Le misure della tabella sono espresse in centimetri.

FRANCO

ITEM CODE
COD. K3K00603

Giblor's
italian worklife specialist

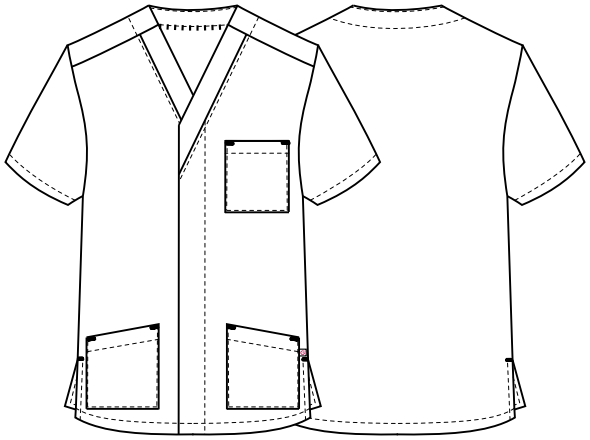

DETAILS
- Concealed buttons with press studs
- Breast pocket
- 2 pockets
- 2 side vents

SIZES
XS ÷ 4XL

SLIM FIT

COLOURS
C01 White

FABRIC
100% cotton
185 g / m²

CE CAT I - FOR MINIMUM RISKS - EN ISO 13688:2013+A1:2021

LINK VIDEO

Inspired by the iconic Piero tunic, Giblor's Franco one was created to address the increase in demand, especially from foreign customers, for more practical models in the health&care field. Made of **100% cotton gabardine**, it guarantees high performance, such as resistance to high temperatures and chlorine washing, while maintaining a soft touch, even according to the most demanding customers. The jacket features a central fastening characterized by concealed press studs, short sleeves, a V-collar, 3 front pockets and 2 vents on the sides to ensure freedom of movement.

AVAILABLE COLOURS



C01 White

SIZE TABLES AND CORRESPONDENCES

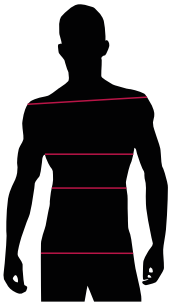

TABLE ST-G1b SLIM FIT									
SIZE	**XS**	**S**	**M**	**L**	**XL**	**XXL**	**3XL**	**4XL**	**5XL**
1 - SHOULDERS	44	45	46	47	49	51	53	55	57
2 - CHEST circumference	92-96	96-100	100-104	104-111	111-116	116-124	124-132	132-142	142-152
3 - WAIST circumference	80-84	84-88	88-92	92-99	99-106	106-116	116-126	126-138	138-148
4 - HIPS circumference	92-96	97-101	101-105	105-111	111-117	117-125	125-133	133-143	143-153

SIZE GUIDE 1) Take the anatomical measurements (body with underwear) without tightening, keeping the measuring tape taut. Note: in case you want to wear of the gowns already with the clothing underneath take the measurements already dressed. **2)** If there is a measure between 2 sizes between the measurements taken, we advise you to take the bigger one. **3)** The measurements in the table are expressed in centimeters.